Koncert D-dur nr 1 na altówkę i orkiestrę

per viola e orchestra • for viola and orchestra • für Viola und Orchester

Riduzione:
Janusz Zathey

KAREL STAMIC
(1745-1801)

Allegro (non troppo)

Tutti

Pianoforte

p

f

Vi=

p

cresc.

f

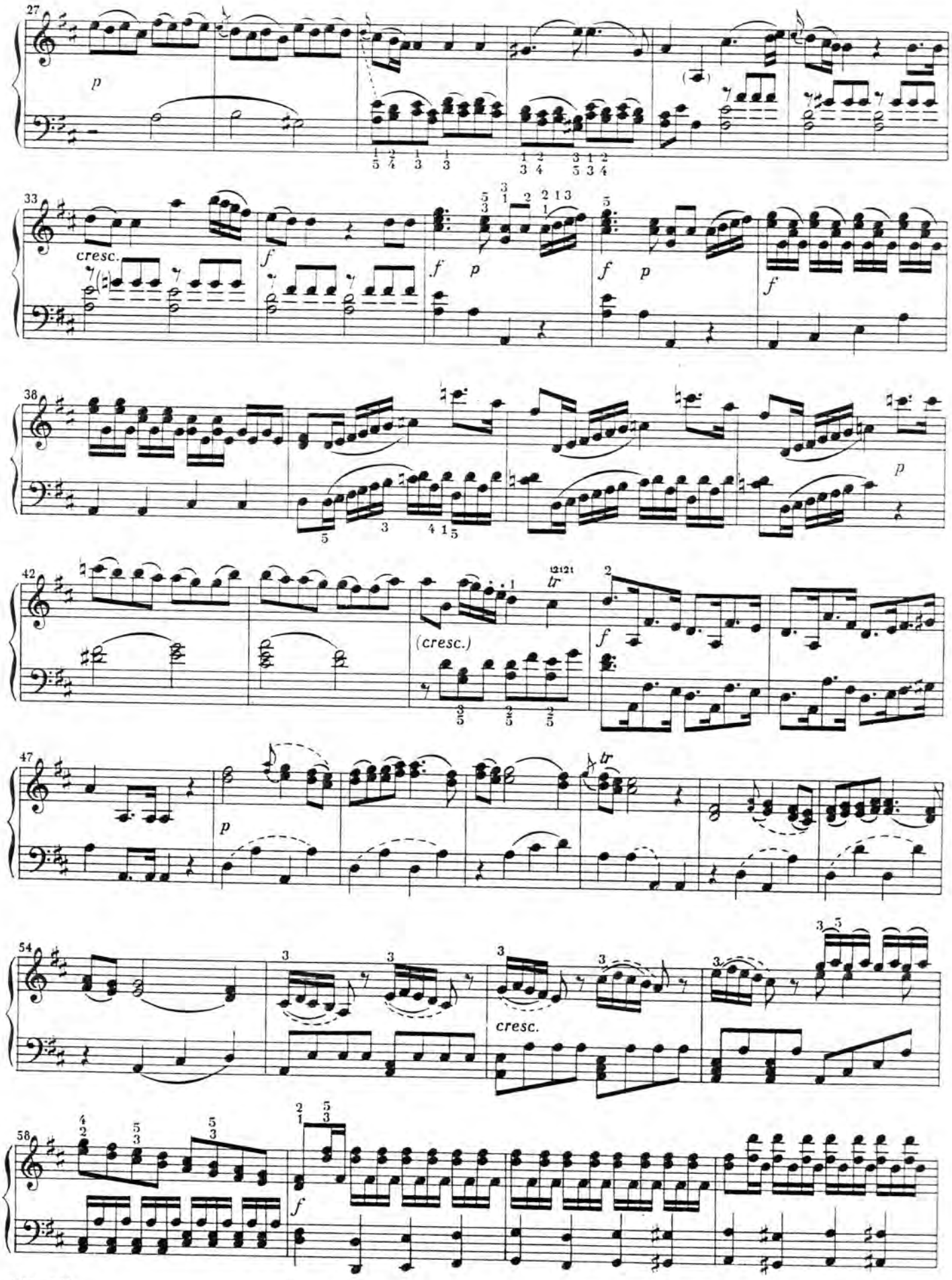
27
p
33
cresc.
f
p
38
p
42
(cresc.)
tr
f
47
p
tr
54
cresc.
58
f

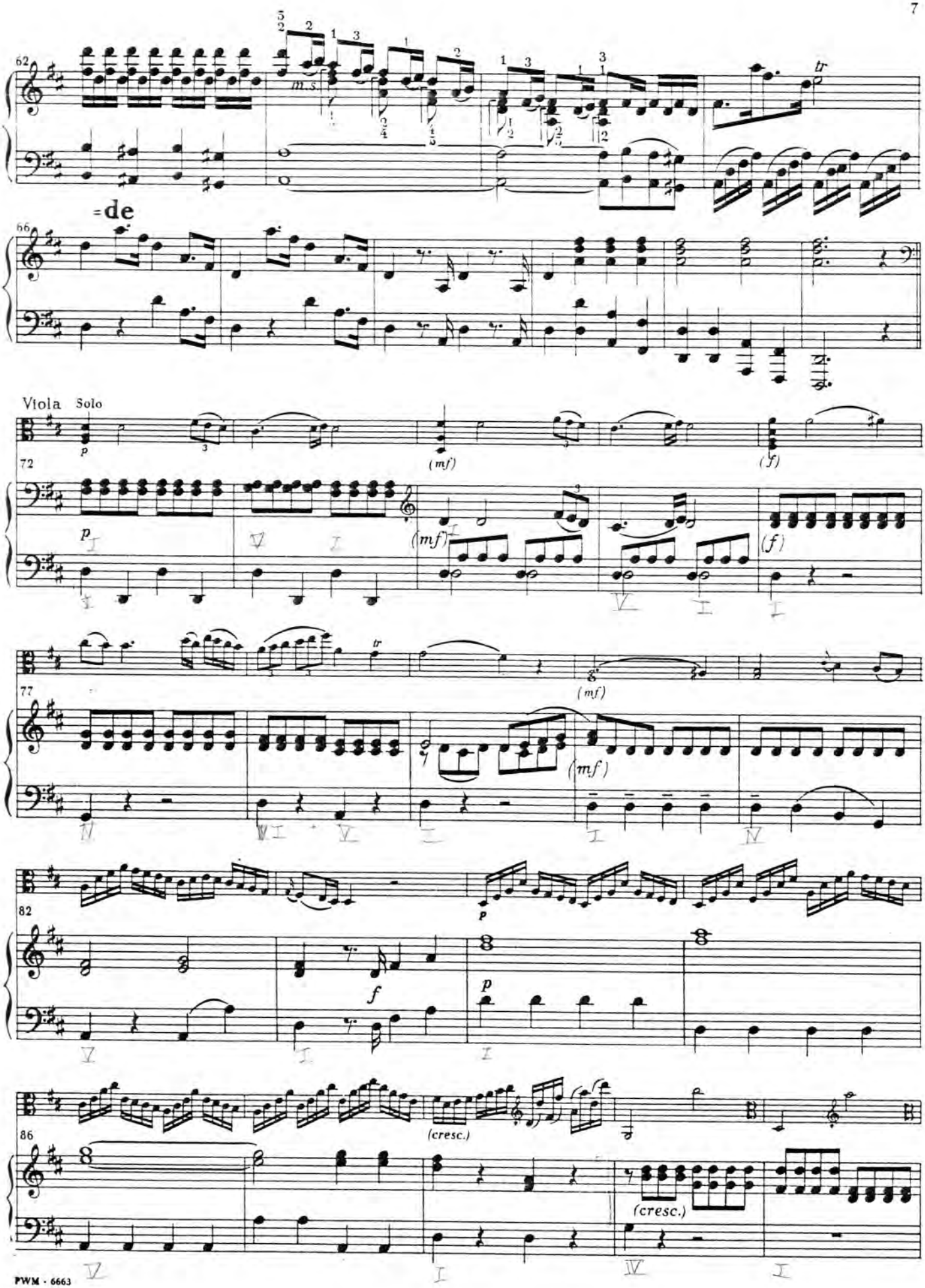
62
m.s.
tr
=de
66
Viola Solo
p
(mf)
(f)
72
p
(mf)
(f)
77
tr
(mf)
(mf)
82
p
f
p
86
(cresc.)
(cresc.)

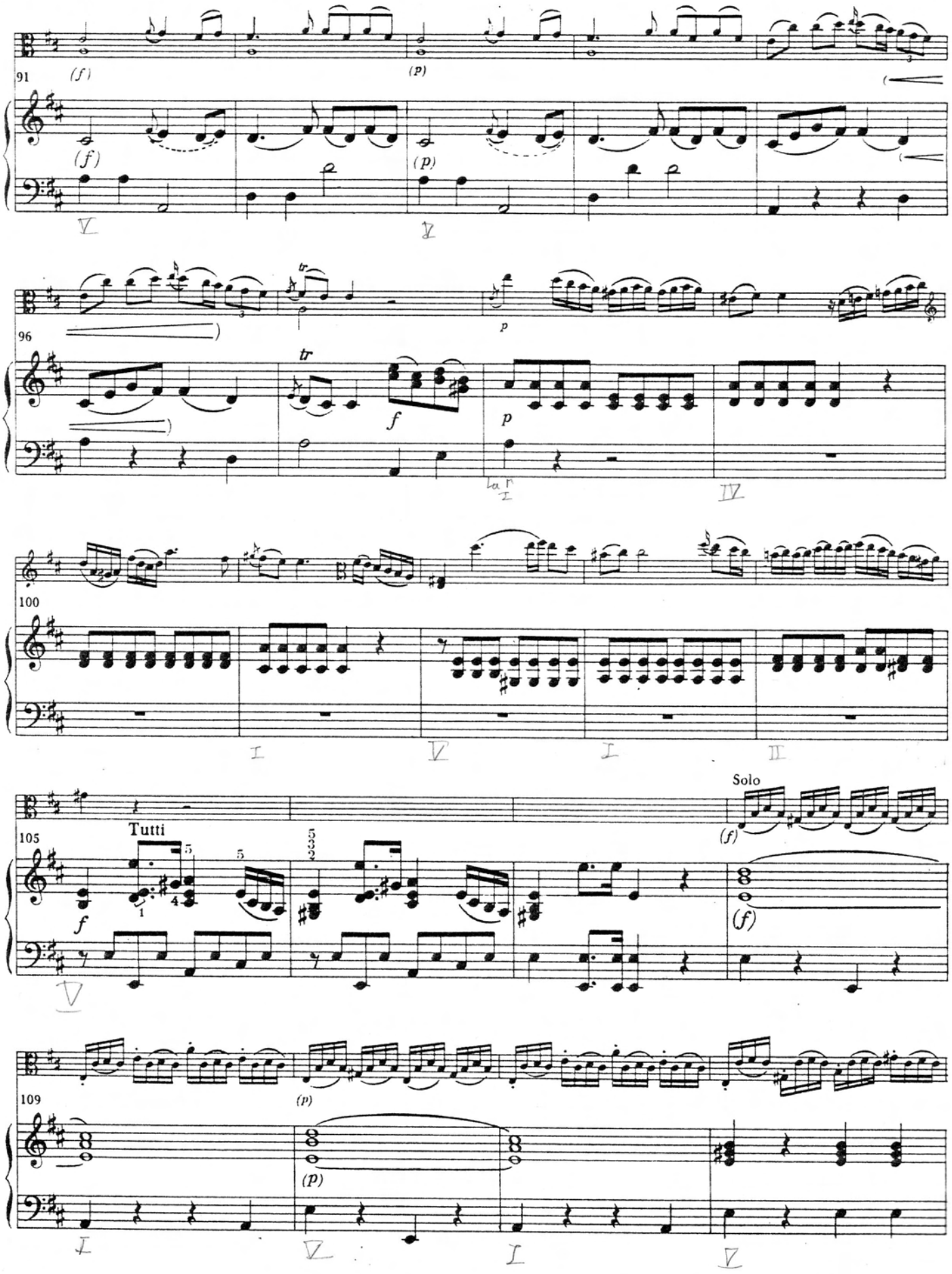
91
(f)
(p)
96
tr
f
p
100
105
Tutti
Solo
109

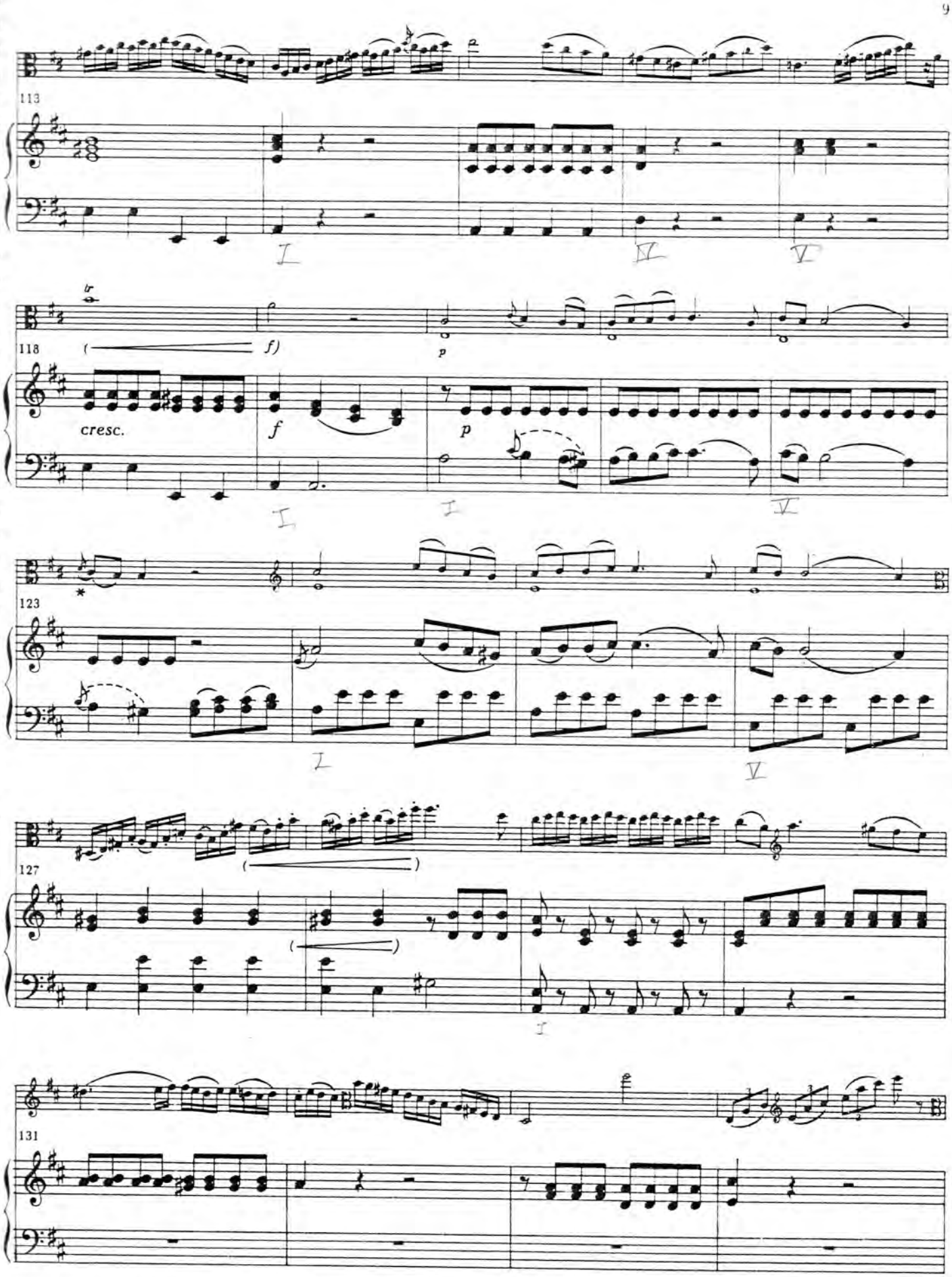

*Takty oznaczone gwiazdką objaśniono w przedmowie, s. 2.

*For bars marked with an asterisk, see Preface, foot-note 2.

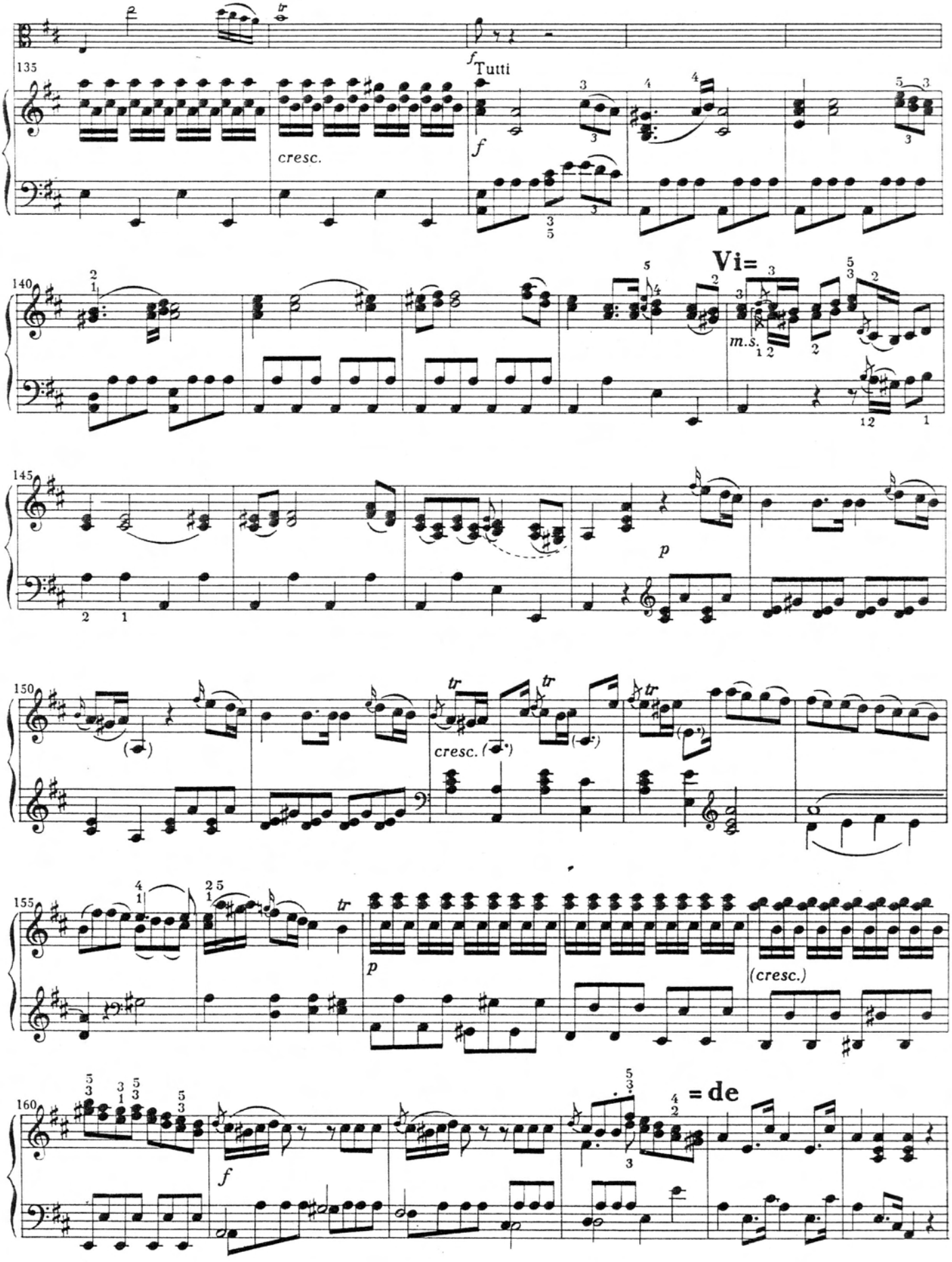
135
f
Tutti
cresc.
140
Vi=
m.s.
145
p
150
cresc.
155
p
(cresc.)
160
f
=de

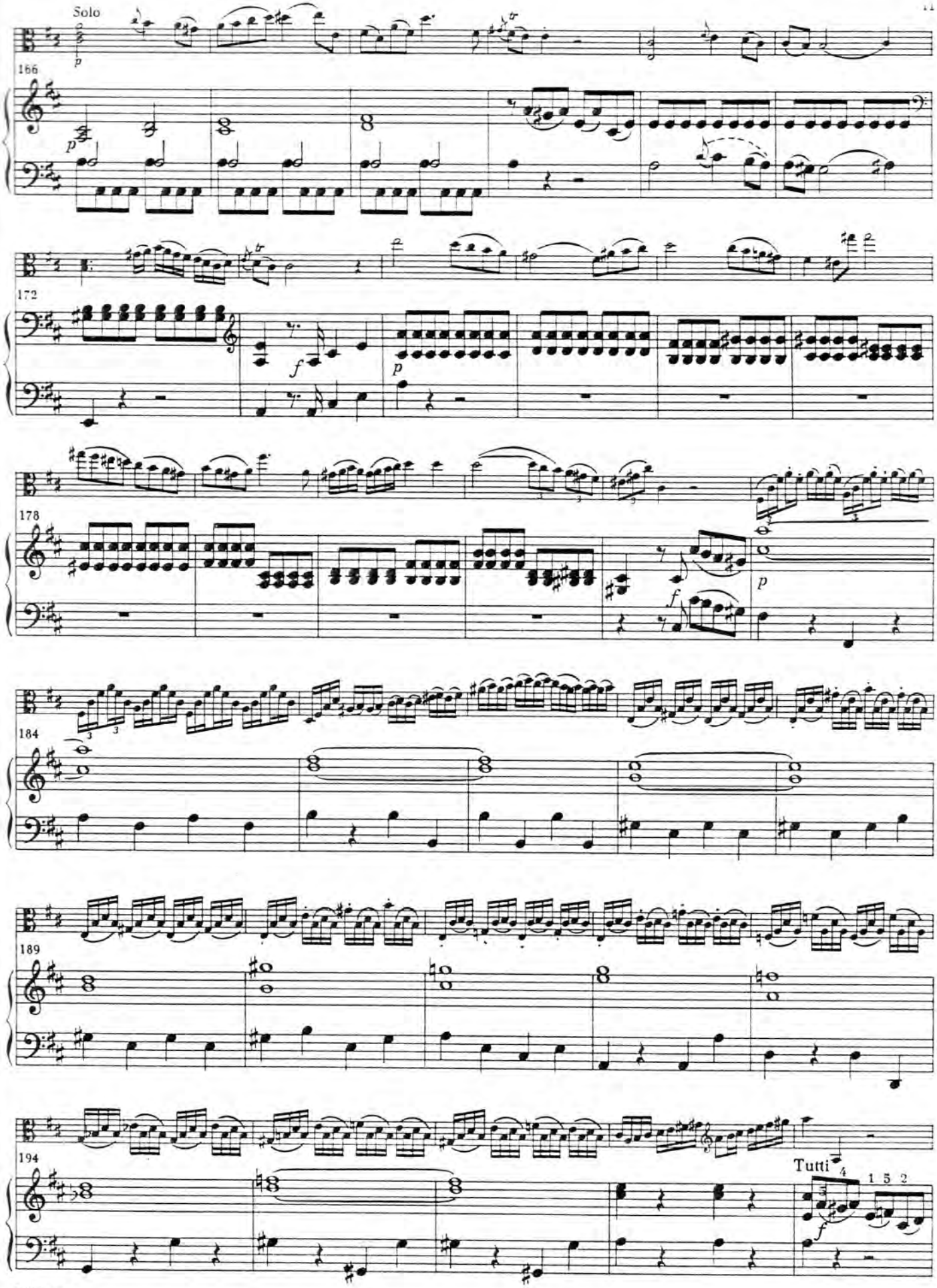
Solo
166
172
178
184
189
194
Tutti
1 5 2

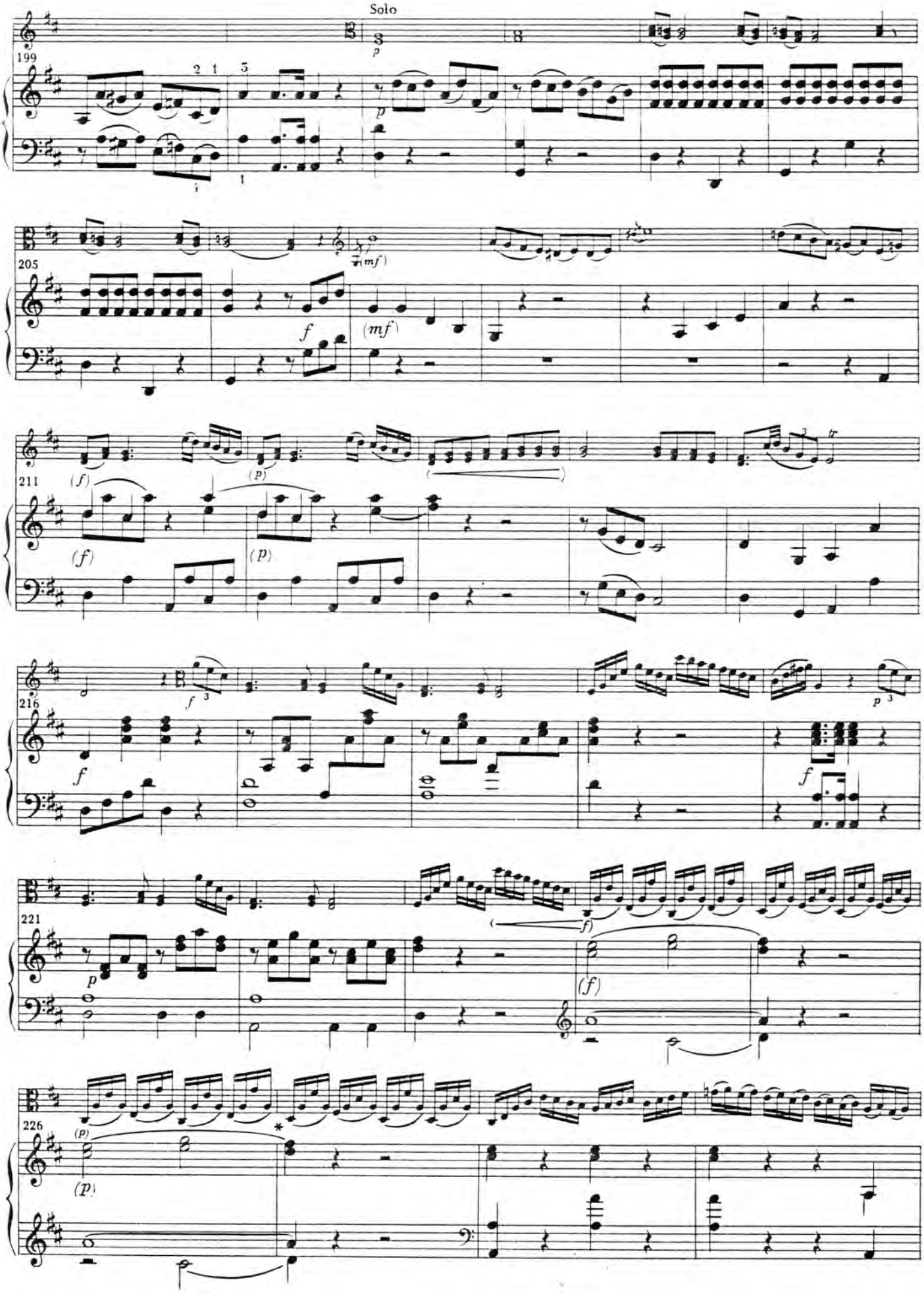
Solo
199
205
211
216
221
226

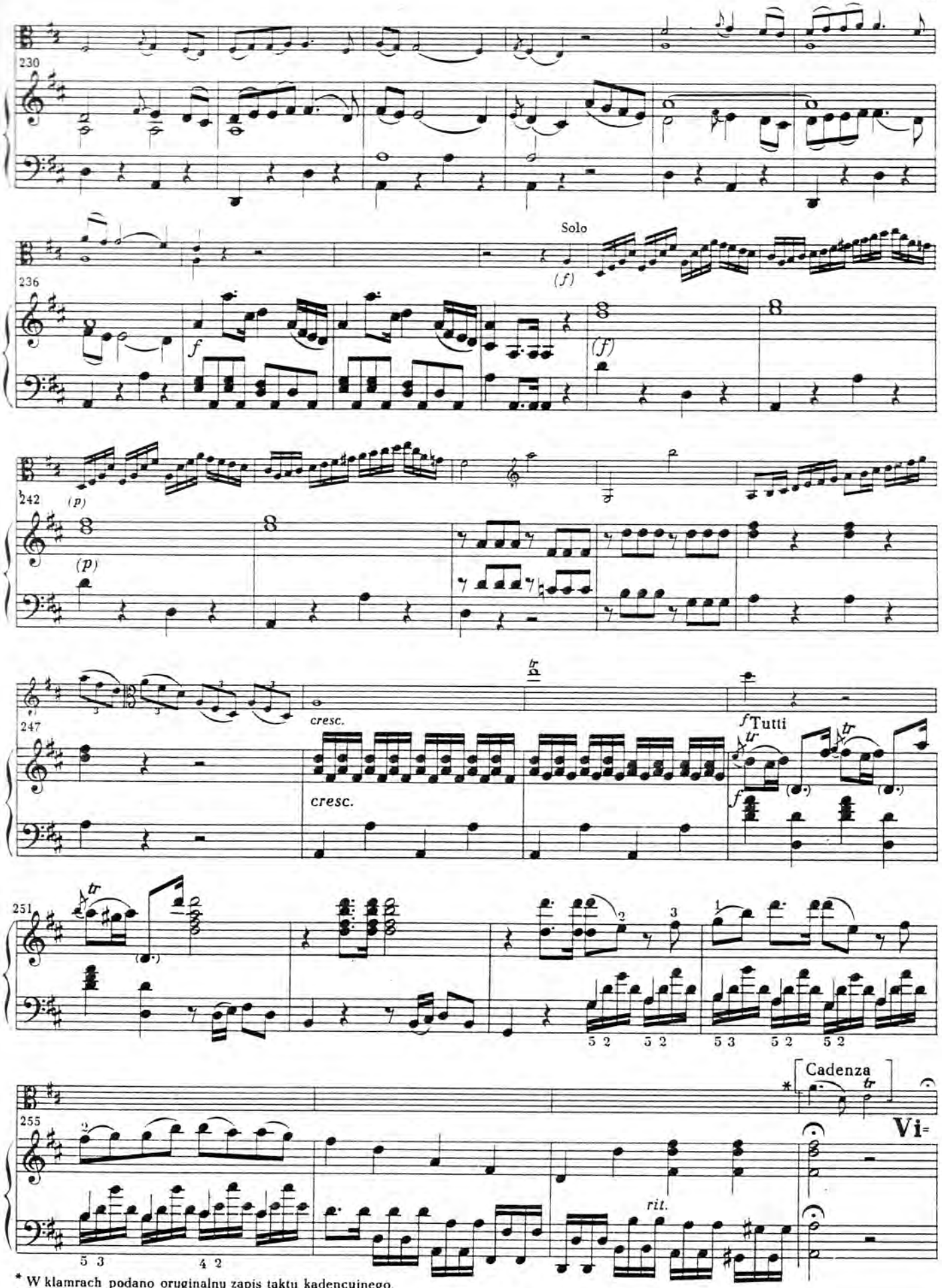

* W klamrach podano oryginalny zapis taktu kadencyjnego.

* The original cadenza bar by Stamitz.

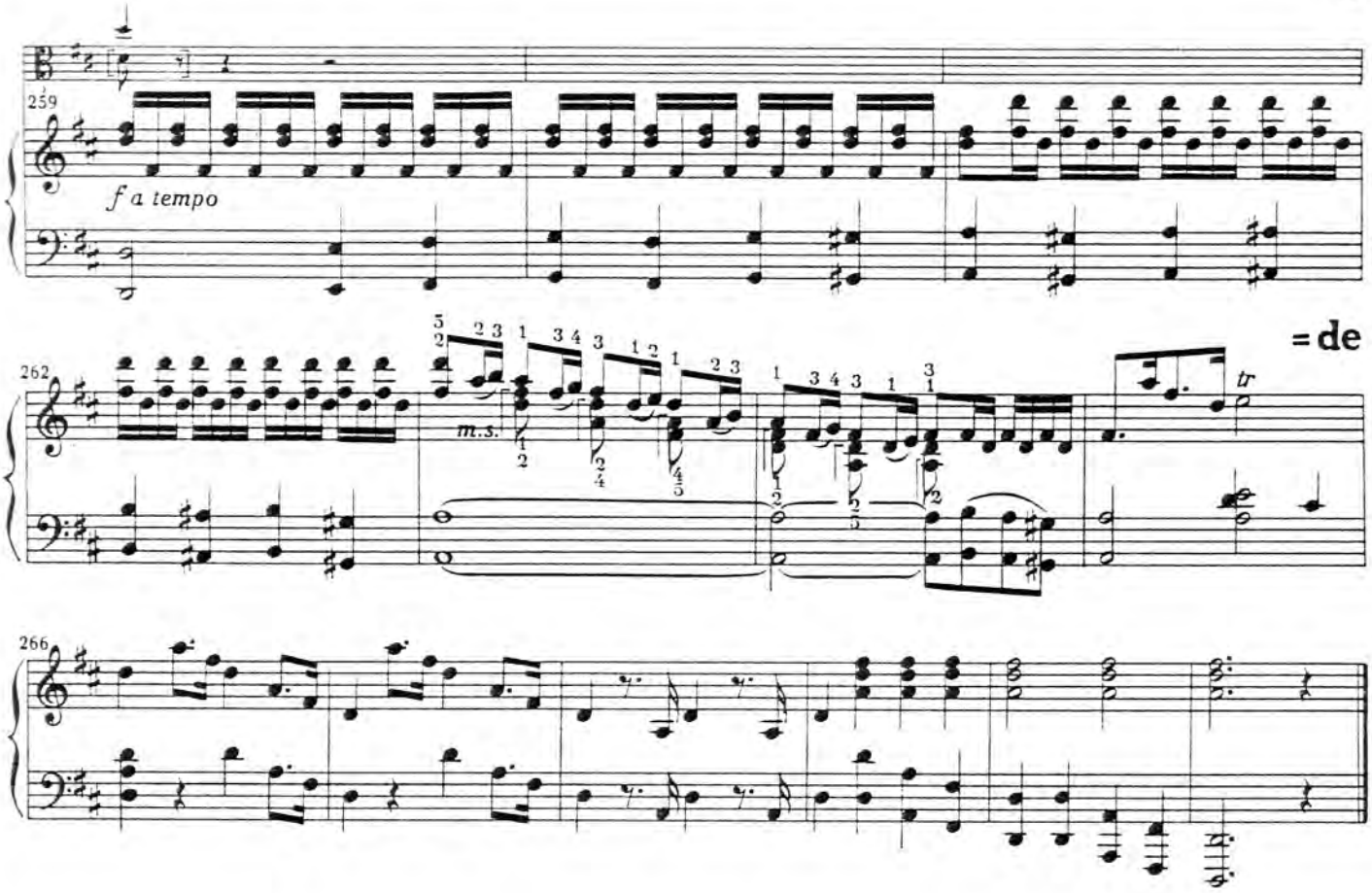
259
f a tempo
262
m.s.
= de
tr
266

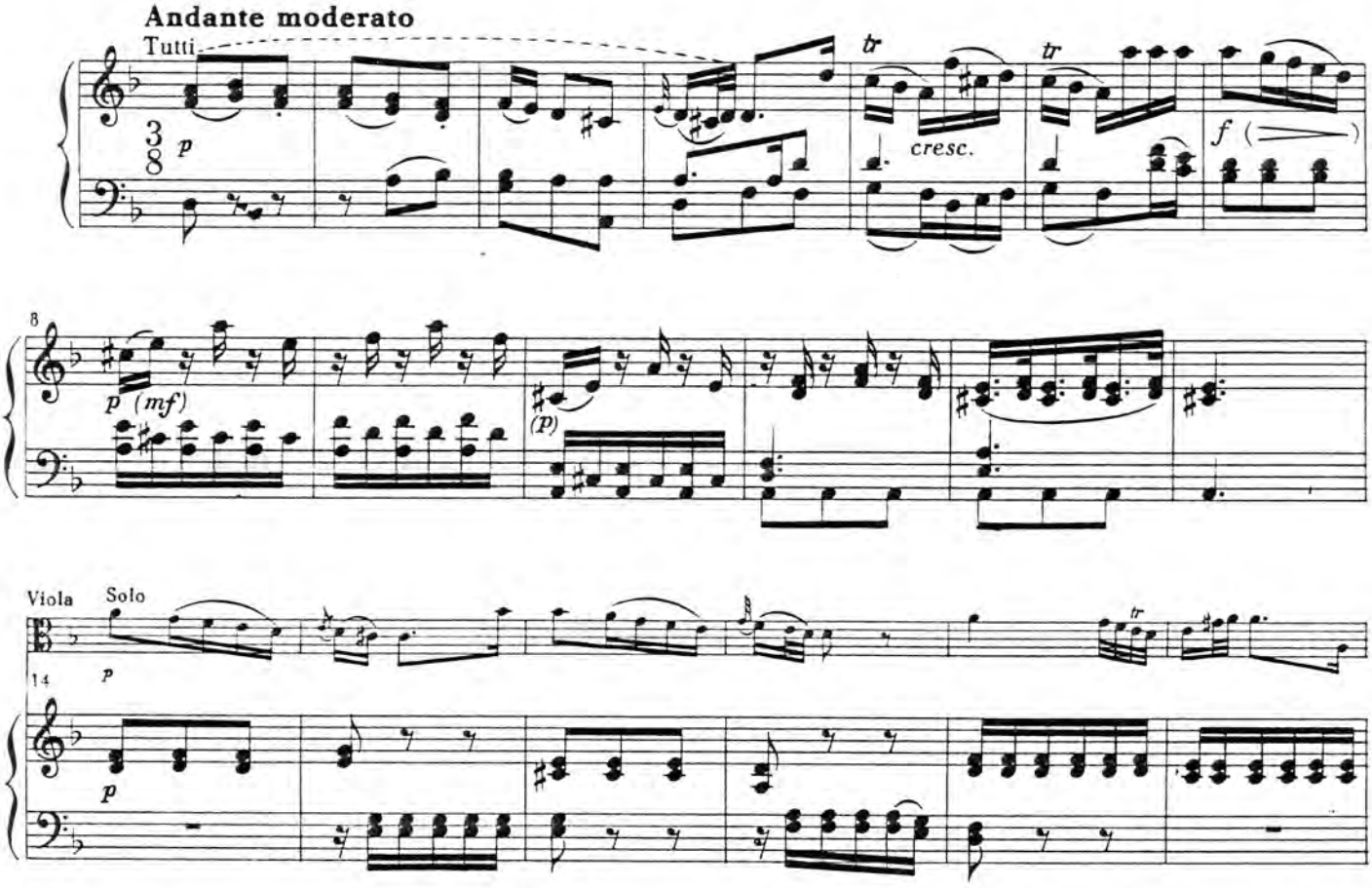
Andante moderato
Tutti
p
tr
cresc.
tr
f
8
p (mf)
(p)
Viola
Solo
14
p
tr
p